

Y Pwyllgor Cynllunio / Planning Committee

17/08/2023

Lle a Chynaliadwyedd - Y Gwasanaethau Cynllunio
Place and Sustainability - Planning Services

Lle a Seilwaith | Place and Infrastructure

Cyngor **Sir Gâr**
Carmarthenshire
County Council



**Ceisiadau yr argymhellir
eu bod yn cael eu
cymeradwyo**

**Applications
recommended for
approval**

PL/05770

Paul Roberts

Lle a Chynaliadwyedd - Y Gwasanaethau Cynllunio
Place and Sustainability - Planning Services

Lle a Seilwaith | Place and Infrastructure

Cyngor **Sir Gâr**
Carmarthenshire
County Council



PL/05770 WIDER LOCATION PLAN

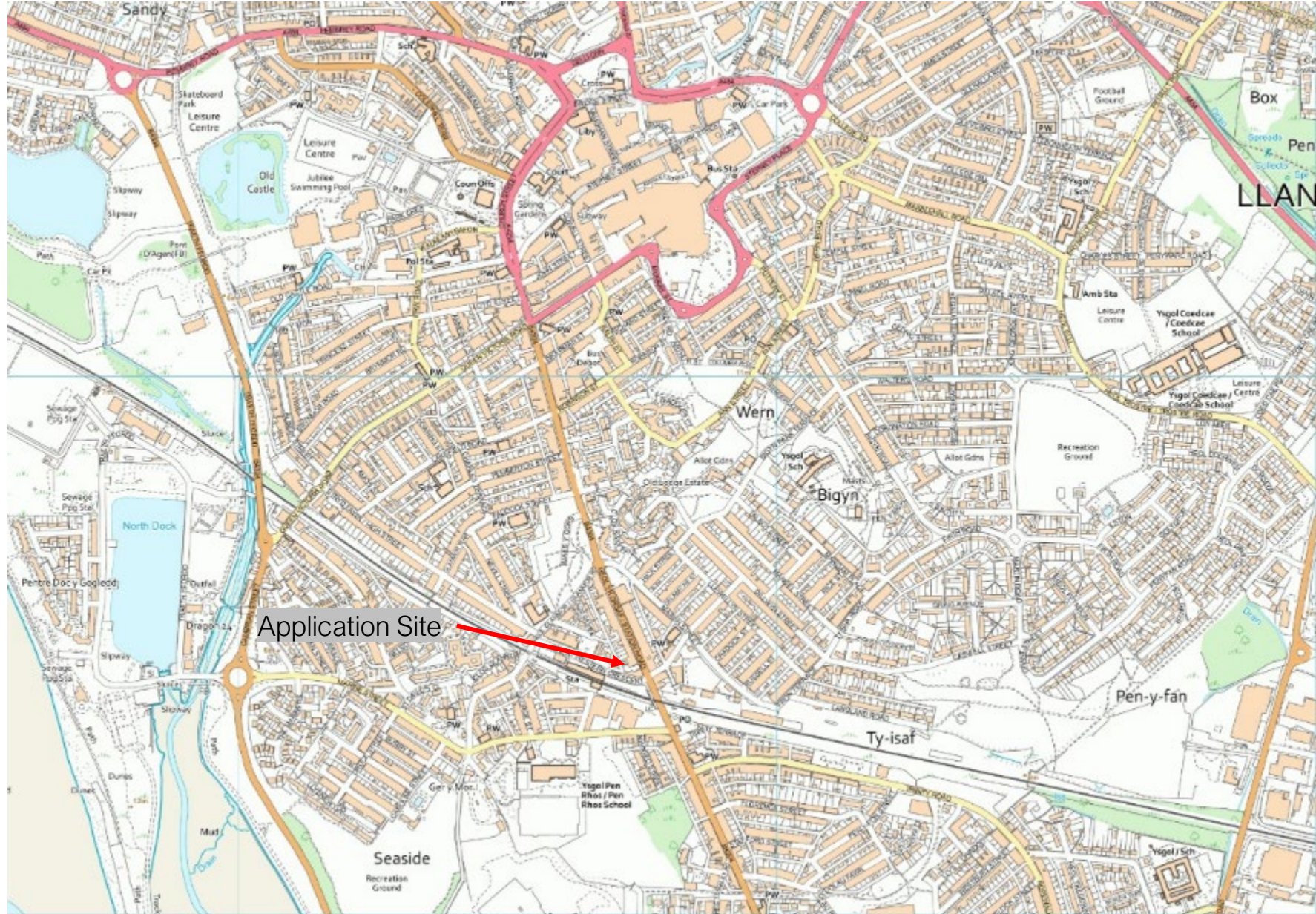

PL/05770 AERIAL PHOTOGRAPH



PL/05770 LOCATION PLAN

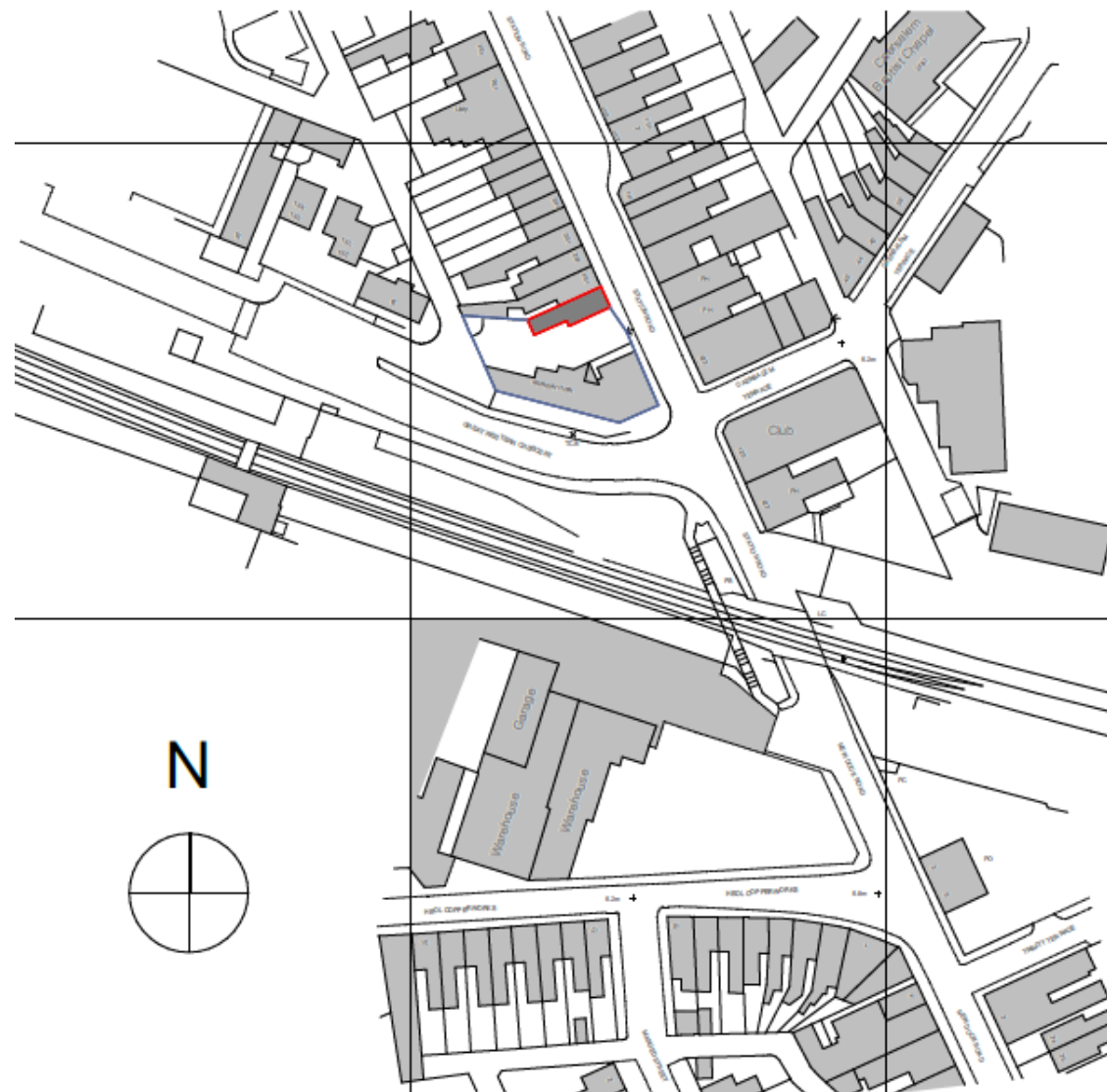

PL/05770 SITE PLAN



PL/05770 PROPOSED FLOOR PLANS

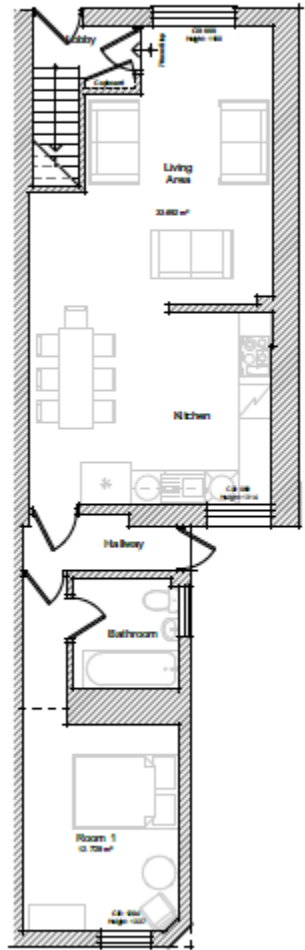

4 Ground Floor Proposals 1:50

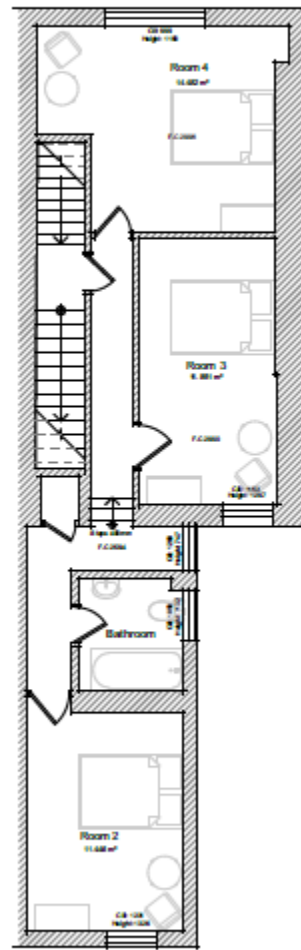

3 First Floor Proposals 1:50

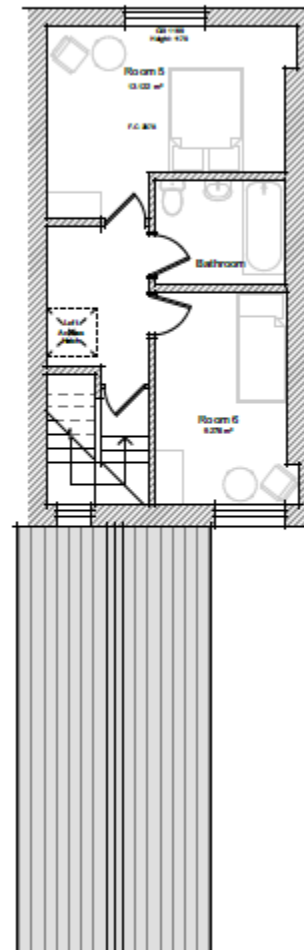

2 Second Floor Proposals 1:50

PL/05770 PROPOSED ELEVATIONS

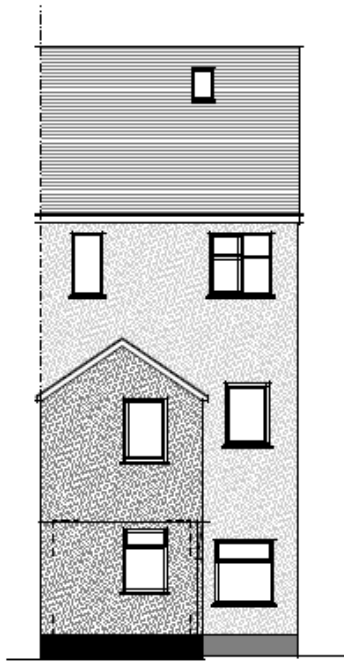

3 Proposed Rear Elevation 1/50

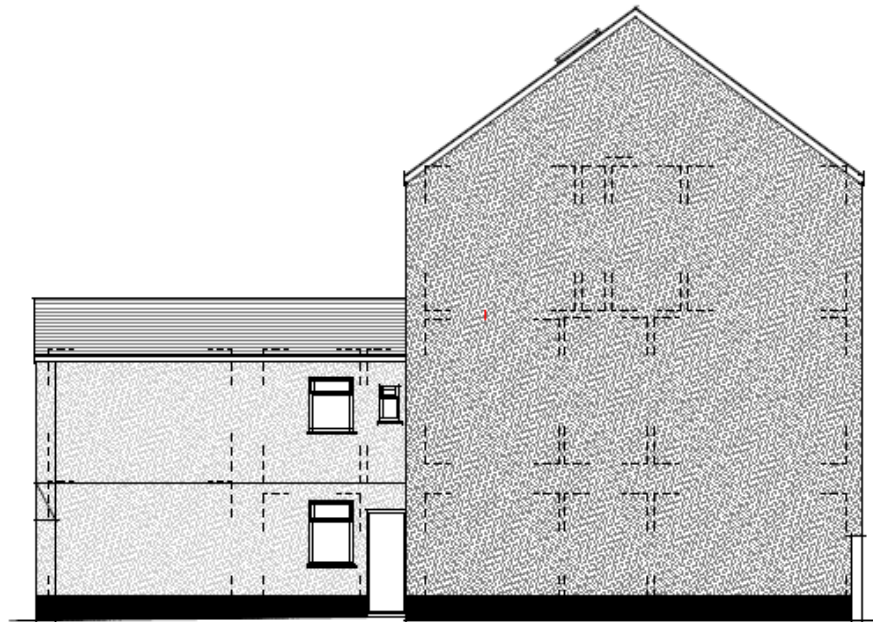

1 Proposed Side Elevation 1/50

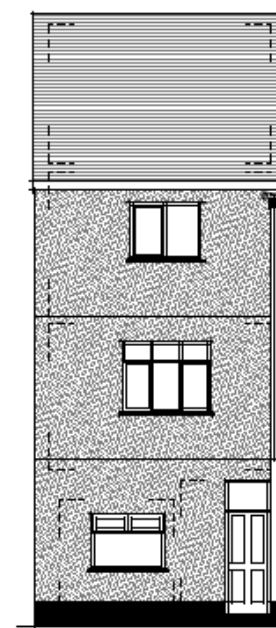

2 Proposed Front Elevation 1/50

PL/05770 PREVIOUSLY APPROVED FLOOR PLAN – 3 FLATS

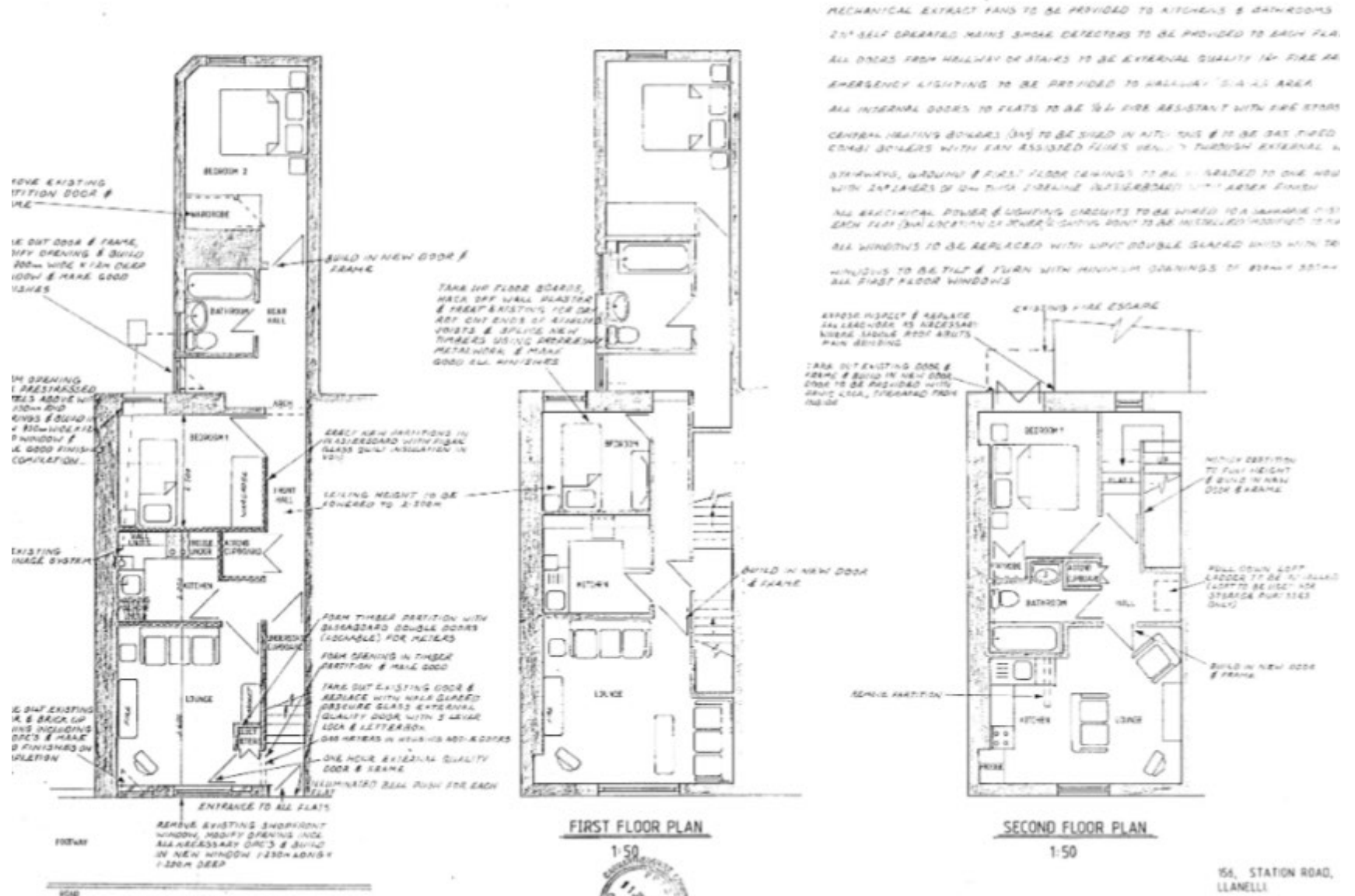

156, STATION ROAD,
 LLANELLI

DRAWING No. 4

PL/05770

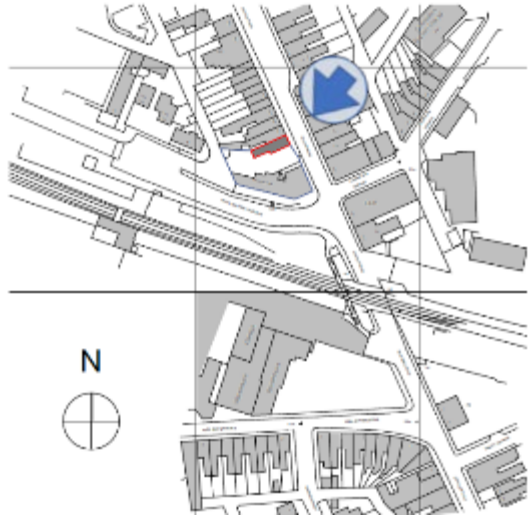

PL/05770

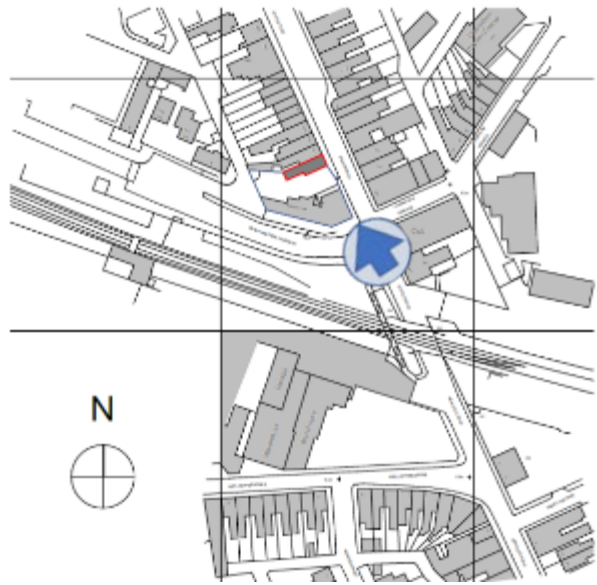

PL/05770

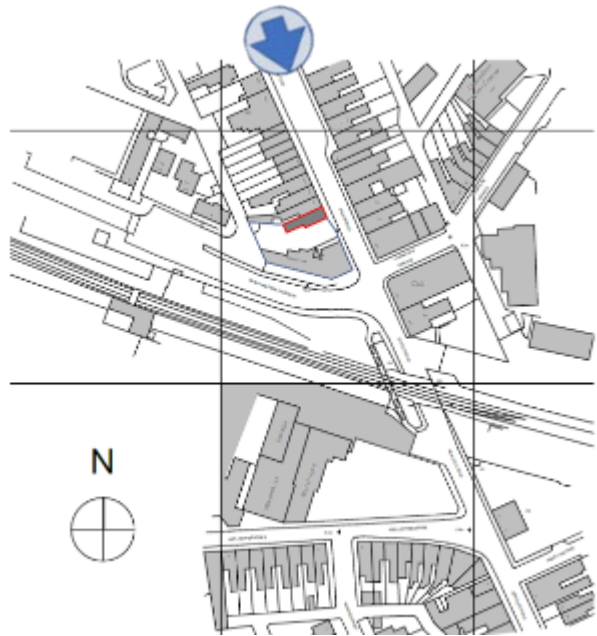

PL/05770

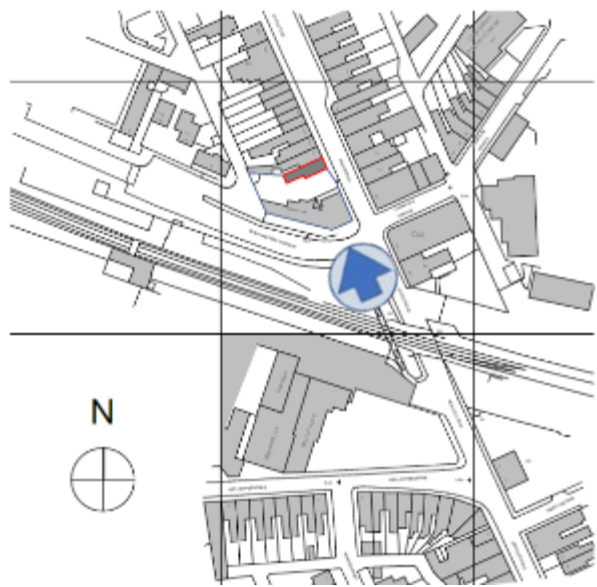

PL/05770

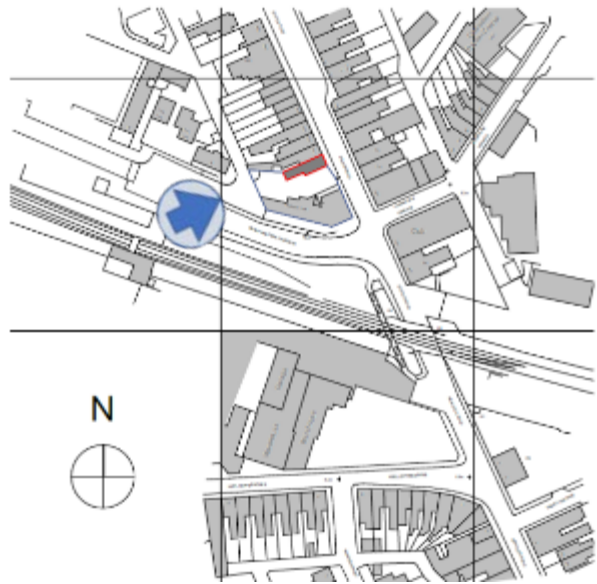

PL/05770

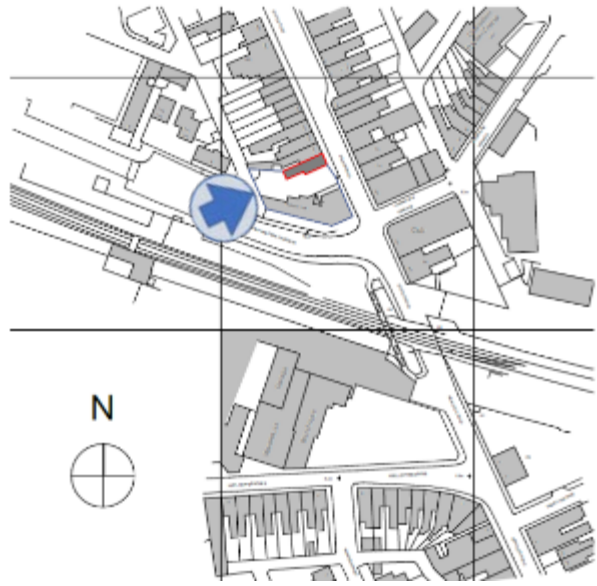

PL/05770

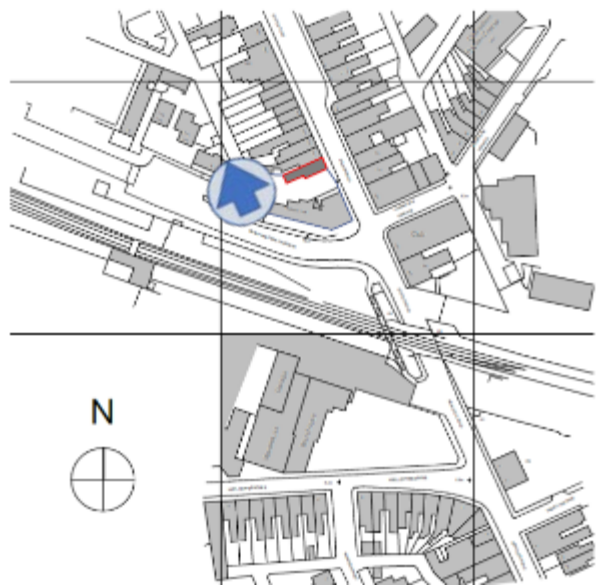

PL/06001

Paul Roberts

Lle a Chynaliadwyedd - Y Gwasanaethau Cynllunio
Place and Sustainability - Planning Services

Lle a Seilwaith | Place and Infrastructure

Cyngor **Sir Gâr**
Carmarthenshire
County Council



PL/06001 WIDER LOCATION PLAN



PL/06001 AERIAL PHOTOGRAPH

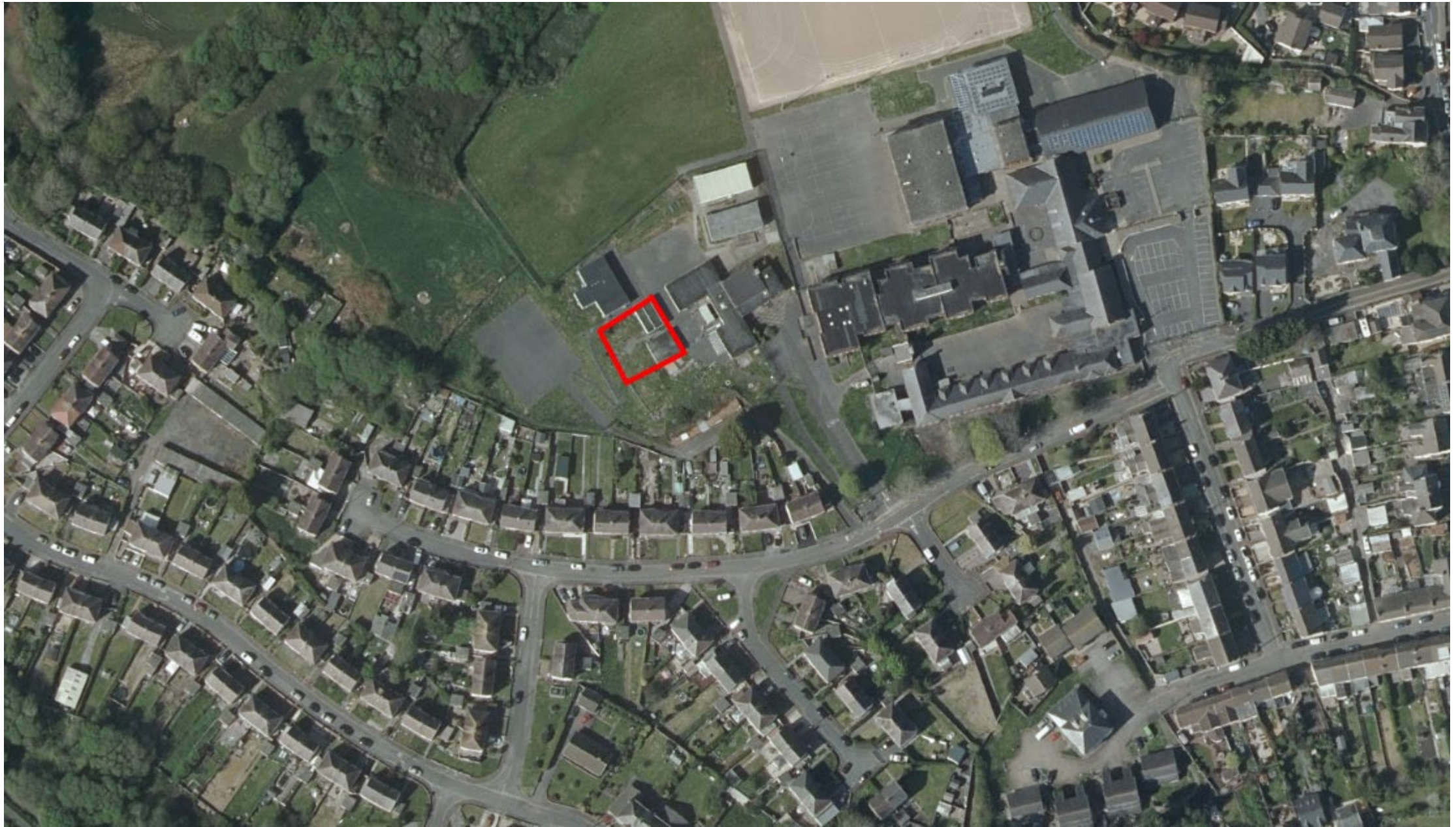

PL/06001 LOCATION & BLOCK PLAN

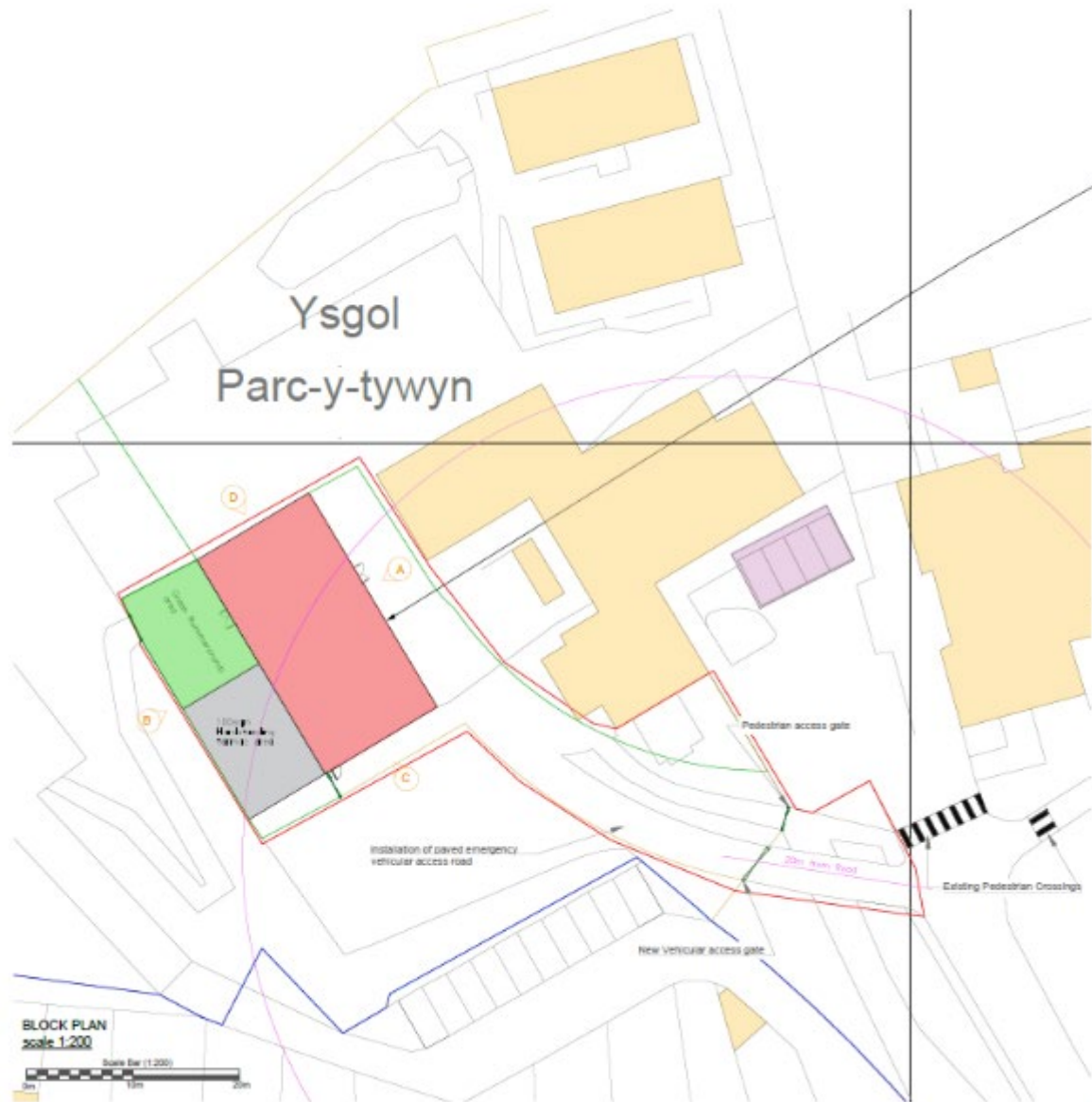

Proposed location of single storey Portakabin Building

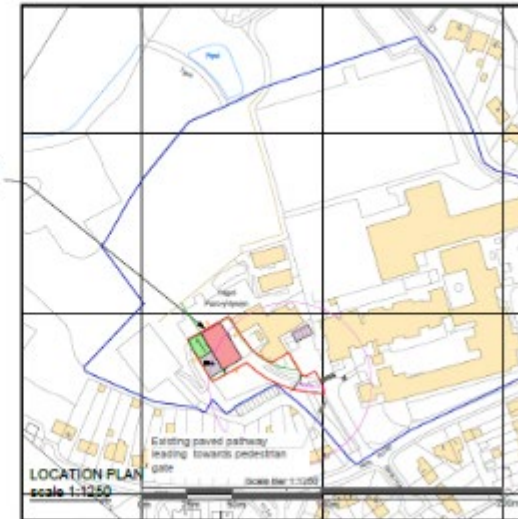

© Crown Copyright 2020 OS Licence no.100041041
Reproduction in whole or in part is prohibited
without the prior permission of Ordnance Survey.



The Proposed Location & Block Plan

Burry Port School
at Former Ysgol Parc Y Tywyn Head Cofed,
Burry Port, Carmarthenshire, SA16 6AL

Date: 20th July 2023

Scale: 1:200 & 1:1250 @ A1

Drawing Number:
BPS220200901PHM / Rev G

NOTES

- This plan is based on existing Ordnance Survey information
- Responsibility is not accepted for errors made by users in using this drawing. Corrections must show all dimensions on site. Changes must be reported to the drawing control office immediately.

KEY

- Application Boundary
- Area covered by plan but not in application
- Existing kerb 1.5m
- Proposed kerb/wheeling 2.0m
- Proposed parking area

| Rev. | Date | Notes |
|------|------|-------|
| | | |
| | | |
| | | |
| | | |
| | | |
| | | |

Portakabin Limited 2020
This drawing is the property of Portakabin Limited.
It shall not be copied or reproduced or divulged
to anyone without written permission.

PL/06001 ELEVATIONS AND FLOOR PLAN

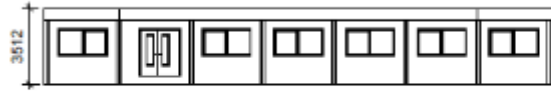

2 West Elevation
1 : 200

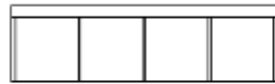

3 North Elevation
1 : 200

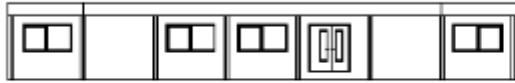

4 East Elevation
1 : 200

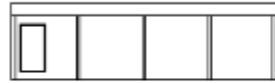

5 South Elevation
1 : 200

Copyright Portekash Limited 2022
This drawing is the property of Portekash Limited. It must not be copied, reproduced or divulged to anyone without written permission.
Do not scale off this drawing. All discrepancies to be reported to Portekash Limited.

| Rev | Description | Date | By |
|-----|--|------------|-----|
| 0 | As Issued | 15/05/2023 | NMD |
| 1 | Revised to include fire exit provision | 15/05/2023 | NMD |
| 2 | Revised to include fire exit provision | 15/05/2023 | NMD |
| 3 | Revised to include fire exit provision | 15/05/2023 | NMD |
| 4 | Revised to include fire exit provision | 15/05/2023 | NMD |
| 5 | Revised to include fire exit provision | 15/05/2023 | NMD |

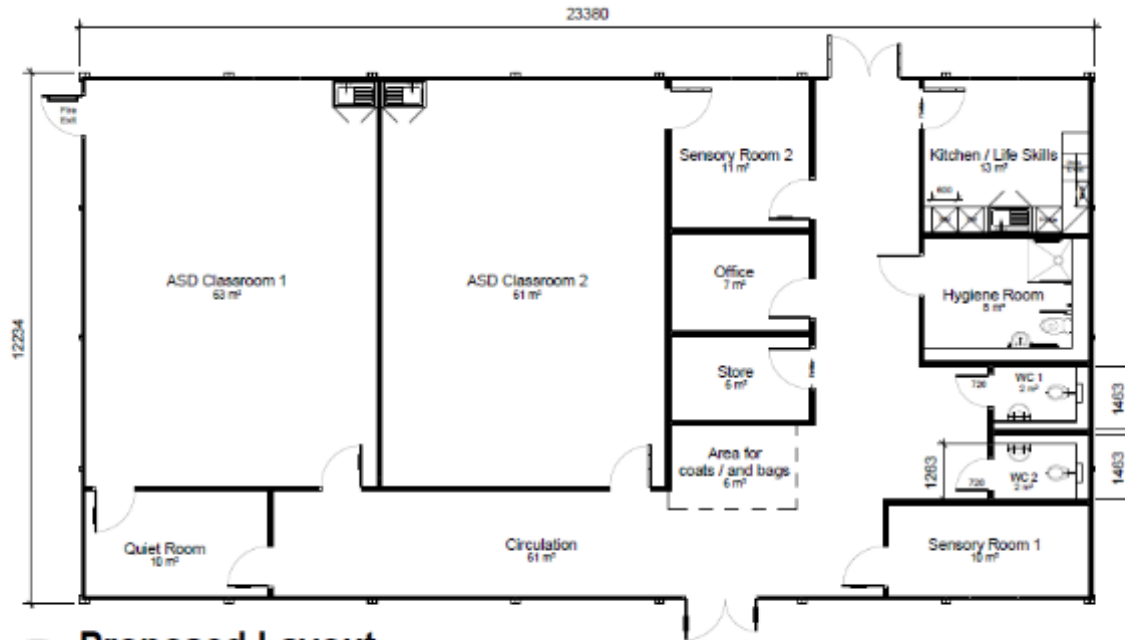

1 Proposed Layout
1 : 100

Total floor area 274m²

N.B. Fire exit provision is subject to Building Control / Fire Officer approval

Model/Type/Project/Client: Any information on a floor plan is subject to change without notice. Please refer to the relevant Building Control Authority for any information on the building and its use. The building and its use are subject to the relevant Building Control Authority's approval. The building and its use are subject to the relevant Building Control Authority's approval.

REVISIONS

| Rev | Description | Date | By |
|-----|--|------------|-----|
| 0 | As Issued | 15/05/2023 | NMD |
| 1 | Revised to include fire exit provision | 15/05/2023 | NMD |
| 2 | Revised to include fire exit provision | 15/05/2023 | NMD |
| 3 | Revised to include fire exit provision | 15/05/2023 | NMD |
| 4 | Revised to include fire exit provision | 15/05/2023 | NMD |
| 5 | Revised to include fire exit provision | 15/05/2023 | NMD |

| | | | |
|----------------|--|----------|--|
| Client | Carmarthenshire County Council | | |
| Project | School in Bury Port | | |
| Title | Proposed Layout 7 x UK123 Ultima Module Building | | |
| Scale @ A3 | Date | Drawn By | |
| As Indicated | 15/05/2023 | NMD | |
| Drawing Number | Rev | | |
| HD/1335/01 | 1 | | |

PL/06001 PROPOSED LEVELS

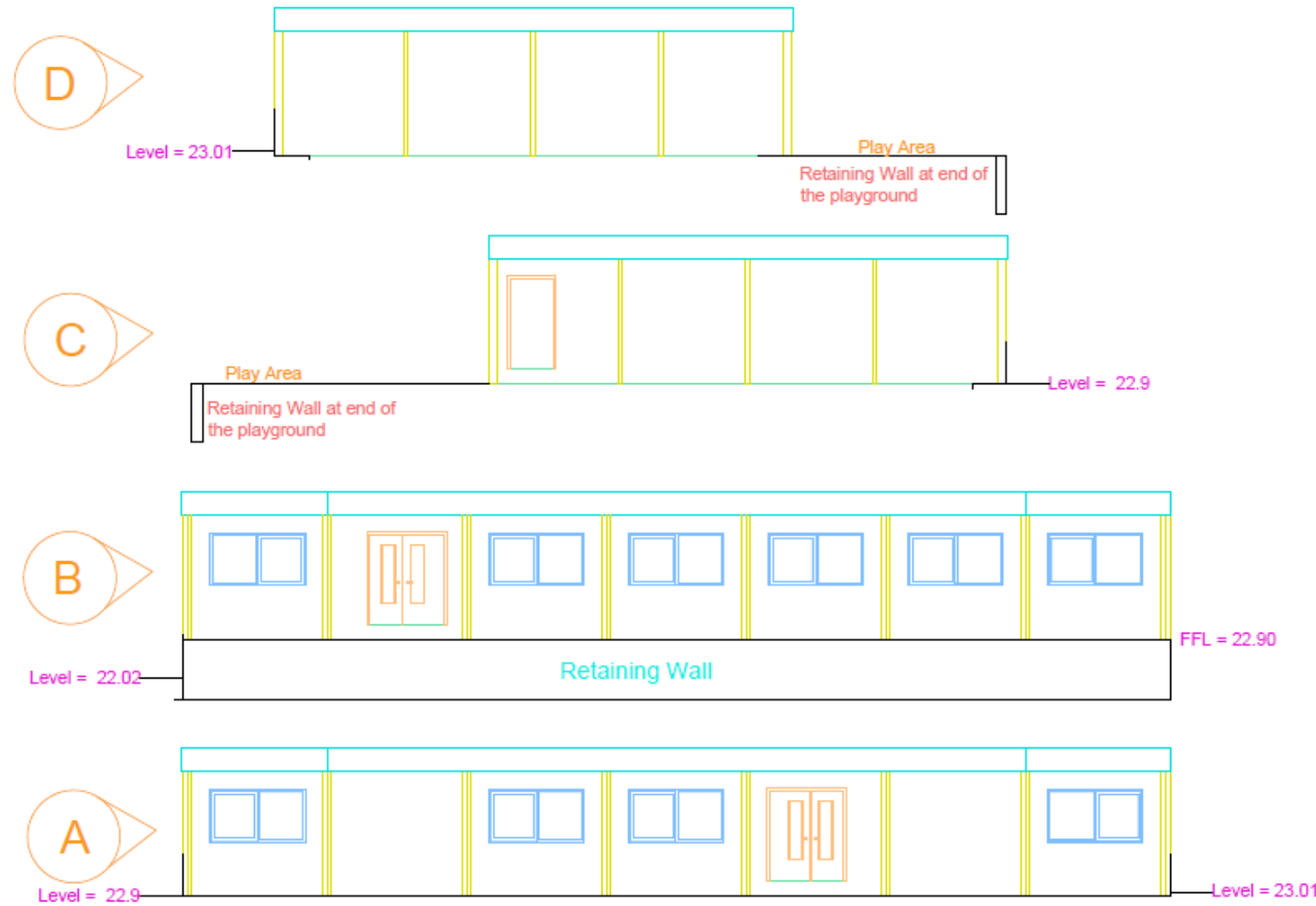

Burry Port ASD Classroom Levels Proposed
1:100 @ A3

NOTES:
 - Site plan is based on existing Ordnance Survey information
 - Contractors must check all dimensions on site. Discrepancies must be reported to the drawing owner before proceeding.

KEY:

Title

Site Levels Proposed

Burry Port School - Site Levels drawing

Revision
 Date: 20th July 2023
 Scale : 1:100 @ A3
 Drawing Number BPS420063350NM

| Rev. | Date | Notes | ITIL |
|------|------|-------|------|
| | | | |
| | | | |
| | | | |
| | | | |
| | | | |

Figure 2: Boundary Treatments 2

Description: Screening Fencing

Dimensions 2.4m (H) x approx. 60m (L)

Capacity : NA

Example Image:



Figure 1: Boundary Treatments 1

Description: Wireweld Fencing

Dimensions 1.8m (H) x approx. 81m (L)

Capacity : NA

Example Image:



PL/06001 – LOCATION IN RELATION TO PROPERTIES OF HEOL ELFED

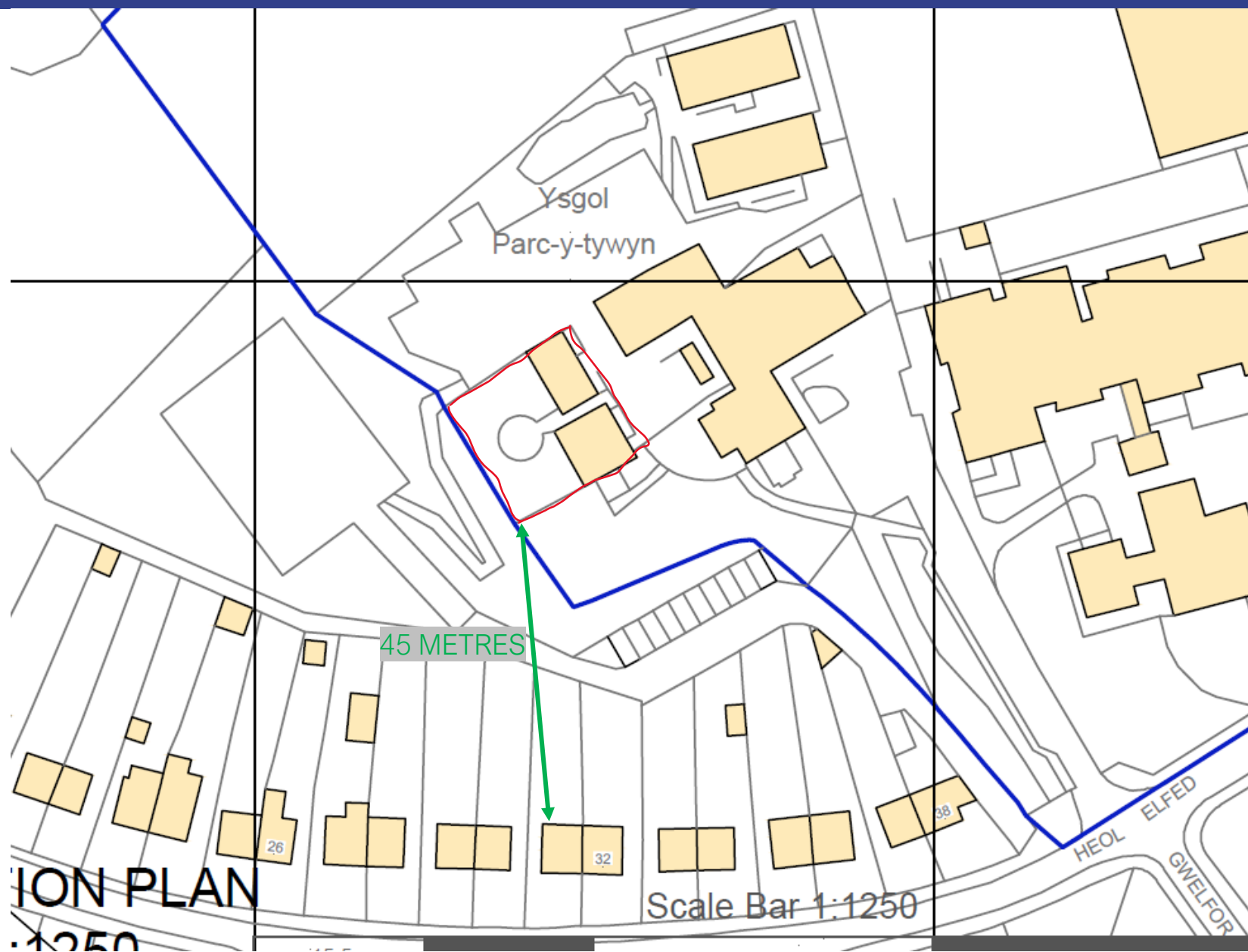

ION PLAN

1:1250

Scale Bar 1:1250

PL/06001



PL/06001



PL/06001



PL/06001



PL/06001



PL/06001



PL/06001



Diolch | Thank you

sirgar.llyw.cymru

carmarthenshire.gov.wales

Cyngor **Sir Gâr**
Carmarthenshire
County Council

